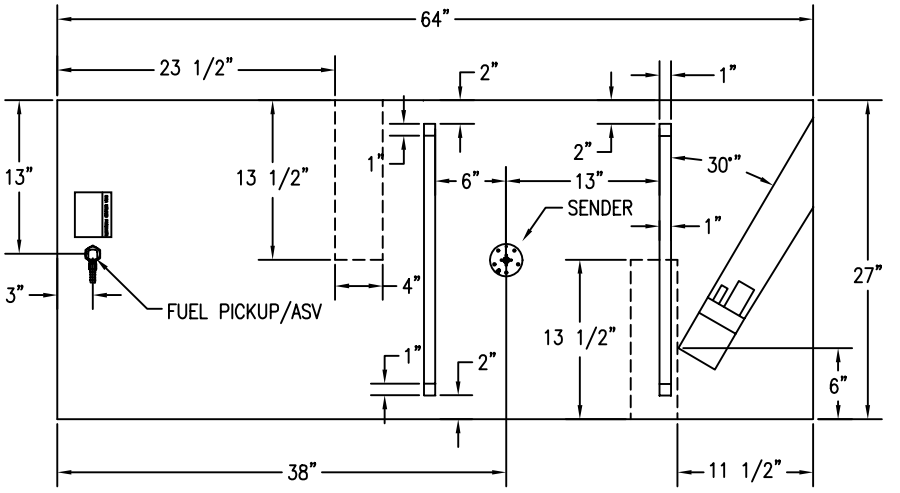

INCA MOLDED PRODUCTS
6400 LOUISIANA AVE.
NASHVILLE, TENNESSEE 37209

F04322
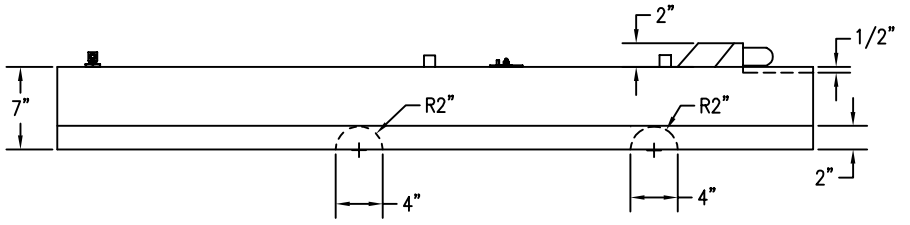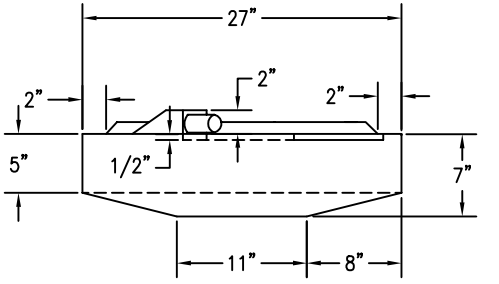
NOTES:
PLASTIC FUEL TANKS MUST HAVE SPACE IN TANK COMPARTMENT TO EXPAND 2% IN ALL DIRECTIONS (LENGTH, WIDTH, HEIGHT).